

***“Full Brick 2-Story Traditional Home w/ Frank Betz Coventry Open-Floor Plan, Master on Main w/Sitting Room, Completely Renovated Designer Kitchen w/Granite Countertops, Professionally Landscaped”***





***30 Bridle Walk Trail, Sharpsburg, GA 30277***  
***\$364,900***

- Full Brick Traditional Home w/2-Story Foyer, Renovated Kitchen
- Living Room w/Gas Log Fireplace & Starter, 2-Story Ceiling
- Master on Main Level w/Sitting Room, Double Trey Ceiling, His & Hers Walk-In Closets, Jetted Tub, Custom Tiled Walk-In Shower
- Certified Energy Wise, Clock Thermostat, Ceiling Fans
- Designer Kitchen w/Granite Countertops & Breakfast Bar, Stainless Steel Appliances, & Breakfast Area Overlooking Back Yard
- Professionally Landscaped w/Front & Back Sprinkler System
- Separate Dining Room w/ Trey Ceiling, Hardwood Floor, Seats 12+
- Keeping Room w/Vaulted Ceiling & Gas Log Fireplace

**SCHOOLS:** Thomas Crossroads Elementary, Lee Middle, Northgate High

Bridle Walk Subdivision Presents Custom Full Brick 2-Story Traditional Home w/ Frank Betz Coventry Open Floor Plan, w/ 4 Bedrooms, 3.5 Baths, w/Approximately 3,397 Square Feet On Professionally Landscaped .089 Acres w/ Front & Back Sprinkler System. **INTERIOR FEATURES:** 2-Story Foyer w/Hardwood Floor, Living Room w/Fireplace, Gas Logs & Starter, 2-Story Ceiling, Separate Dining Room w/ Trey Ceiling, Chair Rail & Hardwood Floor Seats 12+, Renovated Designer Kitchen w/ Granite Countertops, New Cabinets, Stainless Steel Appliances, Tile Backsplash, Center Island, Breakfast Area Overlooking Back Yard, Granite Breakfast Bar, Double Ovens, Separate Gas Cooktop, Dishwasher, Icemaker Line, Built-In Microwave, Pantry, Keeping Room w/Fireplace, Gas Logs & Starter, Vaulted Ceiling, Laundry Room w/ Cabinetry, Shelving & Utility Sink, Master Suite on Main Level w/ Sitting Room, Double Trey Ceiling, His & Hers Walk-In Closets, Double Vanity, Jetted Tub, Walk-In Shower. **ADDITIONAL FEATURES & AMENITIES:** Attached 2-Car Garage w/Automatic Door On Kitchen Level, 2 Pull-Down Attic Spaces, Recessed Lighting, Designer Light Fixtures, Ceiling Fans, Cable TV Connections, 9-Ft-Plus Ceilings, Wall-to-Wall Carpet, Certified Energy Wise, Clock Thermostat, Double Pane/Thermo Windows, Outbuilding, Fenced Yard, Deck/Patio, Porch, Public Water, Septic Tank, Gas Water Heater, Gas Heat, Central Air Conditioning. HSA Warranty Available at Closing. Call Wendy for E-Z Appointment.

Wendy Greene  
Metro Brokers/GMAC Real Estate  
2100 Highway 54 East, Suite 110  
Peachtree City, GA 30269

Email [wgreene2@bellsouth.net](mailto:wgreene2@bellsouth.net)  
Website [www.wendygreene.com](http://www.wendygreene.com)  
Home Office 770.304.1080   
Cell 678.938.1247   
Fax 770.502.9088  
GMAC Office 404.843.2500

INFORMATION IS DEEMED RELIABLE, BUT IS NOT GUARANTEED  
Subject to omissions, prior sale, change or withdrawal without  
notice. If your property is listed with a broker, this is not an  
inducement to list your property.



# *“30 Bridle Walk Trail, Sharpsburg, GA 30277”*

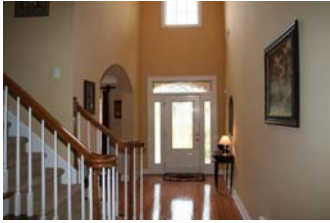

**Foyer**



**Dining Room**



**Kitchen/Breakfast Area**



**Kitchen**



**Keeping Room**



**Living Room**



**Master Bedroom**



**Master Sitting Room**



**Master Bath**



**Master Bath**

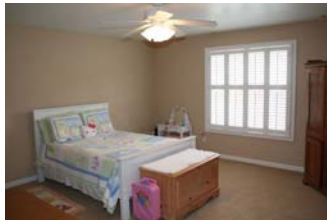

**Bedroom**



**Bathroom**



**4th Bedroom**



**Backyard**



**Front Porch**

Wendy Greene  
Metro Brokers/GMAC Real Estate  
2100 Highway 54 East, Suite 110  
Peachtree City, GA 30269

INFORMATION IS DEEMED RELIABLE, BUT IS NOT GUARANTEED  
Subject to omissions, prior sale, change or withdrawal without  
notice. If your property is listed with a broker, this is not an  
inducement to list your property.



Email  
Website  
Home Office  
Cell  
Fax  
GMAC Office

wgreene2@bellsouth.net  
www.wendygreene.com  
770.304.1080  
678.938.1247  
770.502.9088  
404.843.2500

metrobrokers.com  
**GMAC**  
Real Estate