

*“2 Story Turn of the Century Home
on Approximately 1.62 Acres”*



*30 Lake Park Court, Sharpsburg, Georgia 30277
Reduced \$402,900*

- Dramatic 2 Story Foyer w/Hardwood Floor
- Formal Dining Room w/Chair Molding, Hardwood Floor
- Great Room w/Custom Mantle Fireplace, Brick Surround
- Kitchen w/Custom Cherry Tongue & Groove Cabinets
- Master & Guest Suite on Main
- Total 4 Bedrooms, 3 Baths
- Finished Bonus Room Over Garage
- 2 Car Garage w/Side/Rear Entry, Wooded Private Backyard

SCHOOLS: Willis Road Elementary, Lee Middle, East Coweta High

Lake Park Subdivision Offers This 2 Story Turn of the Century Home w/Basement 4 sides brick/hardiplank siding w/Approximately 2,988 Square Feet on 1.62 Acres Built in 2002 w/Effective Age of 1 Year, Wooded & Private Fenced Backyard. **MAIN LEVEL:** Dramatic 2 Story Foyer w/Elegant Leaded Door, Sidelights & Transom Windows Enhanced w/Hardwood Floor. Dining Room w/ Coffered Ceiling, Columns, Chair Molding, Hardwood Floor & Chandelier. Great Room w/Vaulted Ceiling, Fireplace w/Custom Mantle w/Brick Surround, Gas Logs, Carpet w/Wood Surround. Kitchen Enhanced w/Custom Cherry Cabinets & Desk/Tongue and Groove, Granite Counter Tops w/Ceramic Tile Backsplash, Equipped w/Separate Stove Cooktop, Dishwasher, Icemaker Line, Built-In Microwave, Double Oven, 2 Stainless Steel Sinks, Large Pantry w/French Doors, Keeping Room w/French Door Leading to Deck Overlooking Backyard. Master on Main Enhanced by Double Trey Ceiling w/Soft Elegant Lighting in Trey, Master Bath w/Spa Tub, Frosted Window, Dual Marble Vanities, Water Closet, Separate Shower, Walk-In Closet. Guest Suite on Main w/Vaulted Ceiling, large closet and access to hall bath and linen closet. 2 Car Garage Side/Rear Entry Garage w/Automatic Door, Parking Pad. Laundry Room w/42" Cabinets, Tile Floor. **UPPER LEVEL:** Winding Stairwell Leads to 2nd Level. Bedrooms 3 & 4 Share Jack & Jill Bath w/ Separate Vanities and Linen Closets w/Laundry Chute, Each Bedroom w/Walk-In Closet & Ceiling Fan. Finished Bonus Room w/ Ceiling Fan & Light Kit over Garage. **SPECIAL AMENITIES:** Lake, Street Lights, Underground Utilities, Neighborhood Association. **ADDITIONAL FEATURES:** Ceiling Fans, Insulated Windows, Crown Molding Throughout, Chair-Molding, Recessed Lighting, Plantation Blinds, Vaulted Ceilings, Trey Ceilings, Ceilings 9 Ft.+ , Bath Stubbed Basement, Daylight, Inside/Outside Entrance, Full Boat Door, Smoke/Fire Alarm.

Wendy Greene

Realtor

(404) 843-2500 Office

(770) 304-1080 Residence

(678) 938-1247 Cell



Visit my Web Site:

www.wendygreene.com

Or email to:

Wgreene2@bellsouth.net

INFORMATION IS DEEMED RELIABLE, BUT IS NOT GUARANTEED
Subject to omissions, prior sale, change or withdrawal without notice.
If your property is listed with a broker, this is not an inducement to list your property.

30 Lake Park Court, Sharpsburg, Georgia 30277

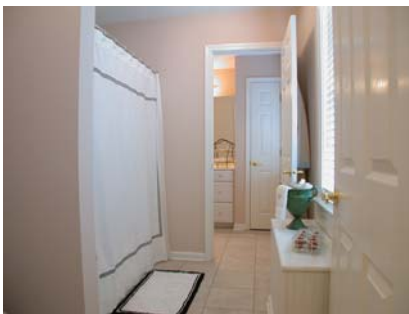

Wendy Greene

Realtor

(404) 843-2500 Office

(770) 304-1080 Residence

(678) 938-1247 Cell Phone

metrobrokers.com
GMAC
Real Estate

INFORMATION IS
BUT IS NOT GUAR-
Subject to omissions.

DEEMED RELIABLE,
ANTEED
prior sale, change or

INFORMATION IS DEEMED RELIABLE, BUT IS NOT GUARANTEED
Subject to omissions, prior sale, change or withdrawal without notice.
If your property is listed with a broker, this is not an inducement to list your property.

Visit my Web Site:

www.wendygreene.com

Or email to:

Wgreene2@bellsouth.net